

## BOOGIE WOOGIE BUGLE BOY

He was a famous trumpet man from out Chicago way.  
He had a boogie style that no one else could play.  
He was the top man at his craft,  
But then his number came up and he was gone with the draft.  
He's in the army now a-blowin' revellie  
He's the BOOGIE WOOGIE BUGLE BOY of Company 'B'.

They made him blow a bugle for his Uncle Sam.  
It really brought him down because he could not jam.  
The captain seemed to understand  
Because the next year the 'cap' went out and drafted a band  
He makes the company jump when he plays revellie.  
He's the BOOGIE WOOGIE BUGLE BOY from Company 'B'.

A toot a toot a too ya too toot, he blows eight to the bar.  
In boogie rhythm.  
He can't play a note unless the bass and guitar is playin' with him  
And the company jumps when he plays revellie  
He's the BOOGIE WOOGIE BUGLE BOY from Company 'B'.

He was some BOOGIE WOOGIE BUGLE BOY of Company 'B'  
And when he played boogie woogie bugle  
He was busy as a busy bee.  
And when he played he made the company jump eight to the bar.  
He's the BOOGIE WOOGIE BUGLE BOY of Company 'B'.

La da da - toot lia da, toot lia da, toot toot  
He blows eight to the bar —  
He can't play a note if the bass and guitar isn't with him  
And the company jumps when he plays revellie  
He's the BOOGIE WOOGIE BUGLE BOY from Company 'B'.

(Trumpet solo - 12 bars)

VOCAL TRIO

BOOGIE WOOGIE BUGLE BOY

Trumpet fanfare

10

He was a

FA-MOUS TRUM-PET MAN FROM OUT CHI - CA - GO WAY HE HAD A BOO - GIE STYLE THAT NO - ONE ELSE COULD PLAY HE WAS THE

TOP MAN IN HIS CRAFT BUT THEN HIS NUM-BER CAME UP AND HE WAS GONE WITH THE DRAFT HE'S IN THE

AR-MY NOW A-SLOW - IN RE-VE-LI HE'S THE BOO-GIE WOO-GIE BU-GLE BOY FROM COM-PA-NY 5 THEY

26

MADE HIM BLOW A BU-GLE FOR HIS UN-GLE SAM IT REAL-LY BROUGHT HIM DOWN BE-CAUSE HE

COULD NOT SAM THE CAP-TAIN SEEMED TO UN-DER - STAND BE-CAUSE THE NEXT YEAR THE CAP WENT OUT AND

BOOGIE WOOGIE BUGLE BOY - 2

CRAP - TED A BAND AND NOW THE COM - PA - NY JUMPS WHEN HE PLAYS RE - VE - LIE HE'S THE SOO - QIE WOO - QIE SU - QLE BOY FROM

58

COM - PA - NY S A BOOT A TOOT A TOO YA TOO TOOT HE BLOWS EIGHT TO THE BAR

IN SOO - QIE RHY - THM HE CAN'T PLAY A NOTE LESS - THE BASS AND QUI - TAE IS PLAY - IN WITH HIM AND THE

50

COM - PA - NY JUMPS WHEN HE PLAYS RE - VE - LIE HE'S THE SOO - QIE WOO - QIE SU - QLE BOY OF COM - PA - NY S A HE WAS SOME SOO

- QIE WOO - QIE SU - QLE BOY OF COM - PA - NY S AND WHEN HE PLAYED SOO - QIE WOO - QIE SU - QLE HE WAS SU - SY AS A SU - SY

59 > AND WHEN HE PLAYED HE MADE THE COM - PA - NY JUMP EIGHT TO THE BAR HE'S THE SOO - QIE WOO - QIE SU - QLE BOY OF COM - PA - NY S LA DA DA

BOOGIE WOOGIE BUGLE BOY 3

TOOT LAI DA TOOT LAI DA TOOT TOOT HE SLOWS EIGHT TO THE BAR  
CAN'T PLAY A NOTE OF THE BASS AND GUILT-TARR IS-NY

WITH HIM WHO THE COM-PANY CLAPS WHEN HE PLAYS TEE-YE-LEE HE'S THE BOO-GIE WOO-GIE BU-GLE BOY FROM COM-PANY 5

74 86  
HE PLAYS THE BOYS TO SLEEP WITH BOO-GIE EV-RY NIGHT AND WAKES THEM UP THE SAME WAY IN THE

EAR-LY BRIGHT LIGHT THEY CLAP THEIR HANDS AND X FEELS A SEX STAMP THEIR FEET CAUSE THEY KNOW HOW IT GOES A WHEN SOME-ONE

CARES FOR ME WHOA WHOA IS PICKS ME UP WHEN HE PLAYS TEE-YE-LEE THE BOO-GIE WOO-GIE BU-GLE BOY FROM

98  
COM-PANY AN TOOT A TOOT A TOO LAI DA TOO TOOT TOOT HE'S SLO - WIN EIGHT TO THE BAR

# BOOGIE WOOGIE BUGLE BOY - 4

CAN'T BLOW A NOTE WITH-OUT THE BASS AND GUITAR AND WHOA WHOA JEE

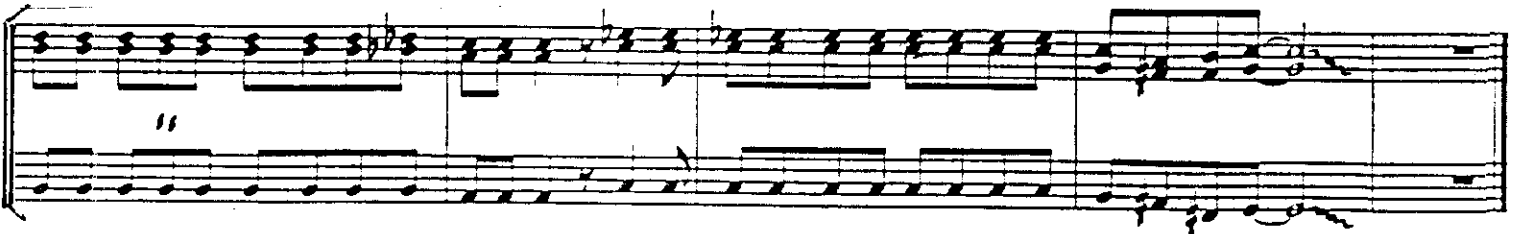

AND THE COM-PA-NY JUMPS WHEN HE PLAYS RE-VE-LIE HE'S THE SOO-QIE WOO-QIE BU-GLE BOY FROM COM - PA - NY S

ALTO SAXOPHONE 1

BOOGIE WOOGIE BUGLE BOY

TRANS. ALLEN GRAY

SWING  $\text{♩} = 172$

10

14

26

38

50

62

74

ALTO SAXOPHONE 1

BOOGIE WOOGIE BUGLE BOY PG. 2

82

86

95

98

99

103

107

# ALTO SAXOPHONE 2

# BOOGIE WOOGIE BUGLE BOY

TRANS. ALLEN GRAY

SWING  $\text{♩} = 172$

10

14

26

38

44

50

51

57

62

67

74

80

ALTO SAXOPHONE 2

BOOGIE WOOGIE BUGLE BOY PG. 2

85

86

95

98

98

102

107

# TENOR SAXOPHONE 1

# BOOGIE WOOGIE BUGLE BOY

TRANS. ALLEN GRAY

SWING  $\text{♩} = 172$

10

TENOR SAXOPHONE 1

BOOGIE WOOGIE BUGLE BOY PG. 2

85

86

95

98

98

102

107

TENOR SAXOPHONE 2

BOOGIE WOOGIE BUGLE BOY

TRANS. ALLEN GRAY

SWING  $\text{♩} = 172$

10

9

14

14

26

26

38

38

44

50

51

57

62

67

74

80

TENOR SAXOPHONE 2

BOOGIE WOOGIE BUGLE BOY PG. 2

85

86

93

98

98

102

106

# BARITONE SAXOPHONE BOOGIE WOOGIE BUGLE BOY PG. 2

85 86

*mf*

95

98 98

103

108

TRUMPET IN Bb 1

BOOGIE WOOGIE BUGLE BOY

TRANS. ALLEN GRAY

SWING = 172 TRUMPET SOLO

# TRUMPET 1

# BOOGIE WOOGIE BUGLE BOY PG. 2

79

84

98

104

109

TRUMPET IN Bb 1

BOOGIE WOOGIE BUGLE BOY

TRANS. ALLEN GRAY

SWING = 172 TRUMPET SOLO

TRUMPET IN Bb 2

BOOGIE WOOGIE BUGLE BOY

TRANS. ALLEN GRAY

SWING  $\text{♩} = 172$

10

14

26

38

44

50

51

62

66

74

86

98

104

TRUMPET IN Bb 3

SWING  $\text{♩} = 172$

BOOGIE WOOGIE BUGLE BOY

TRANS. ALLEN GRAY

10

14

26

38

44

51

66

90

98

TRUMPET 3

BOOGIE WOOGIE BUGLE BOY PG. 2

11

17

TRUMPET IN Bb 4

BOOGIE WOOGIE BUGLE BOY

TRANS. ALLEN GRAY

SWING  $\text{♩} = 172$

10

TRUMPET 4

BOOGIE WOOGIE BUGLE BOY PG. 2

101

107

TROMBONE 1

BOOGIE WOOGIE BUGLE BOY

SWING  $\text{♩} = 172$

10

TRANS. ALLEN GRAY

14 14

26 26

38 38

46 50

58

62 74 12

86 86

98

# TROMBONE 1

# BOOGIE WOOGIE BUGLE BOY PG. 2

98

98

102

107

# TROMBONE 2

# BOOGIE WOOGIE BUGLE BOY

TRANS. ALLEN GRAY

SWING  $\text{♩} = 172$

10

9

14

26

38

46

58

62

86

98

TROMBONE 2

BOOGIE WOOGIE BUGLE BOY PG. 2

98

98

102

107

TROMBONE 3

BOOGIE WOOGIE BUGLE BOY

TRANS. ALLEN GRAY

SWING  $\text{♩} = 172$

10

TROMBONE 3

BOOGIE WOOGIE BUGLE BOY PG. 2

98

98

102

107

TROMBONE 4

BOOGIE WOOGIE BUGLE BOY

TRANS. ALLEN GRAY

SWING  $\text{♩} = 172$

10

9

14 14

26 26

38 38

45 50

53

62 74 12

86

3

# TROMBONE 4

# BOOGIE WOOGIE BUGLE BOY PG. 2

98

98

102

107

BASS

Boogie Woogie

7

BASS

Boogie Woogie P2

Chord: C6, G7, F7, C6

Chord: C6, C7

Chord: F7, C6, G7

Chord: F7, C6, C6

Chord: C7, F7, C6

Chord: G7, F7, C6

Chord: C6, C7, F7

Chord: C6, G7, F7

Chord: C6, C6, C7

Chord: F7, C6, G7, F7

GUITAR

BOOGIE WOOGIE BUGLE BOY

TRANS. ALLEN GRAY

SWING  $\text{♩} = 172$

10

C6

64 GUITAR

BOOGIE WOOGIE BUGLE BOY PG. 2

C7

F7

C6

64

70

G7

F7

C6

74

C6

76

C7

F7

C6

82

G7

F7

C6

86

C6

88

C7

F7

C6

94

G7

F7

C6

98

C6

100

C7

F7

#

C6

106

G7

F7

C7

F7

D<sup>b</sup>7

C

D

G6

C6

B7

C9

# BOOGIE WOOGIE BUGLE BOY

TRANS. ALLEN GRAY

SWING = 172

PIANO

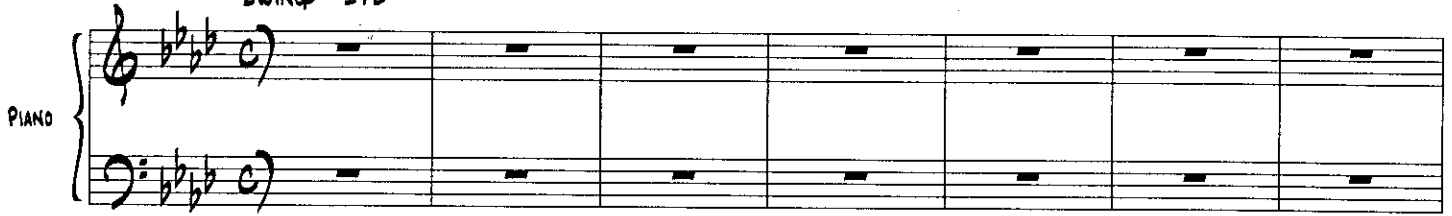

8 C6

13 vocal

17 C7 F7

20 C6 C7 G7

23 F7 C6 C6

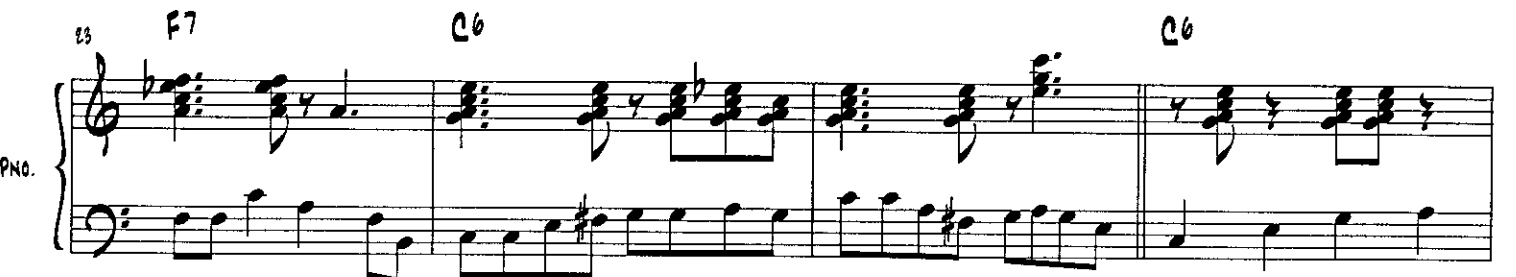

# BOOGIE WOOGIE BUGLE BOY PG. 2

27 C7

PNO.

30 C6

PNO.

33 G7 F7

PNO.

36 C6

PNO.

40 C7 F7

PNO.

43 C6 C7 G7

PNO.

# BOOGIE WOOGIE BUGLE BOY PG. 4

67 C6 G7

PNO.

71 F7 C6 C6

PNO.

75 C7 F7

PNO.

79 C6 G7 F7

PNO.

84 C6 TRPT SOLO ENDS C6

PNO.

# BOOGIE WOOGIE BUGLE BOY PG. 5

88 C7 F7

PNO.

91 C6

PNO.

94 G7 F7 C6

PNO.

98 C6 C7

PNO.

102 F7 C6

PNO.

# BOOGIE WOOGIE BUGLE BOY PG. 6

106 G7 F7 b7 C7 F7 D7

PNO.

109 C D G6 C6 B7 C9

PNO.
